CHINN CONSTRUCTION, LLC

CONSTRUCTION SUBCONTRACTOR MEETING MINUTES

PROJECT: **Hadley Project / Legacy Mercer Island – Mixed Use**

LOCATION: **Jobsite Office**

MEETING #: **51**

MEETING DATE: **02/23/16**

ATTENDEES:

~~Mike Kalvelage – CHINN~~
Mark Pesanti – CHINN
Charlie Poggemann – CHINN
Sim Mooers – CHINN
~~Lauren Bjorndahl – CHINN~~
Eric Bull – CHINN
Kyle – Froula
~~Jason – CFM~~
Richard Donelson - OWP
~~George Falor - CHINN~~
Casey Hutchison - SS
Kenny - Axiom
Jose Mendina – Advanced
Gary – Prec. Wall
Ross Porterfield – IEC
John Perillo – WCP

SAFETY: **TRASH CHUTE**

- **Do not enter dumpster to rearrange trash without marking gates prior to.**
- **Make sure debris is small enough to fit in chute.**
- **Keep arms and head out of chute.**

46.01 Housekeeping

- No smoking onsite
- Roof needs to be cleaned of screws, nails, Plmbg fittings, and all construction debris
- There is no food allowed above Level 2
- Use the delivery board for all deliveries after the demobilization of the crane.
- Do not remove temporary screens in the deck drains
- Do not plug cords into the string lights, Do not flip spider boxes on their sides
- See Site Superindent for parking passes.
- All personel to be masked in areas of sandblasting West or remain out of the area.

SCHEDULE:

46.02 Reviewed **SITE** 3 wk look ahead schedule beginning 2/22/16

- Site Grading – Exc. Gas and Comm Vaults after Trans. Walls.
- Utilities – PSE Gas – Permanent Service North 3/7/16
- Site Structure –
  Tyvek complete West Window wrap and windows next
- Wood Framing/ Remaing Roofing North Southwest needs completion – Parapet Cap complete, Need roofing trimmed out and roof cleaned
- Need all framing at Mezz and Amenities including Stairs
- Exterior – Siding/Flashing, Production Siding
  - North --, Wrap Windows/Set windows complete
  - Courtyard – Complete Scaffold at Access units/ Repair Dens Glass Wrap/Set windows/ Man doors
  - East Face – Dens Glass, Wrap/Set Windows complete this week.

46.03 Reviewed **INTERIOR** 3wk look ahead schedule beginning 2/22/16

- 01/12/16: Temp heat is on
  - IEC needs corridor ventilation shafts framed
  - CHINN to provide best estimate on drywall install for 3rd and 4th floors
  - Level 4 West signed of by Rose
  - Heat close for East Tower

OLD BUSINESS:

38.09 Advanced and IEC to coordinate lights and sprinklers at storefront alcoves

41.08 New direction on garage exhaust forth coming

41.12 CHINN to schedule a handrail mock up. WCP, SS, and CHINN to attend for backing purposes.
12/29/15: Wood handrail mock up is installed. CHINN to check on metal handrail.

44.04 Crane Operator and Rigger will not be onsite after Friday 2/13 All subcontractors need to forecast deliveries.

44.06 Froula needs to know what is being pulled to each unit for franchise utilities
01/12/16: CHINN printed out COP for Kyle

44.07 IEC needs the corridor ventilation shafts framed to rough in electrical.

44.08 CFM to supply Mech curbs for all rooftop equipment

44.09 Crane openings need to get formed and poured

PERMIT STATUS: **HVAC** – Jason /Jeremy met with Chinn, Legacy, Via and the COMI on Friday 1-22-16 to discuss and resolve permit issues between CFM drawings and the City,s comments. Nine out of eleven issues were resolved and CFM will make corrections and resubmit and the plans examiner stated they will approve the drawings and allow acquisition of the permit by this Friday

Update Via/ CFM to redesign Garage Exhaust due to code issues with existing. This is holding up permit until new plan is reviewed.

RFIs: 44.09 RFI 217 – Patio Light Fixture Location – A couple of locations that are listed C4, C3, J, and G will not work. LB to email Architect.

NEW BUSINESS:

46.04 Wave and CenturyLink dropped off a vaults onsite. Location was provided by CPL and NW will set vaults

46.05 The Roof top Mech units need to have flashing and isolation from the TPO. The fan for Stair 1 also needs relocation. Complete

46.06 SS stated the Earthbound System is complete.

46.07 Power from the Crane will be used for the Elevator

46.08 Roof TPO has many areas left undone or in need of repair

46.08 BCRA to Window test 2/15/16. Inspected and approved West elevation for siding.

NEXT MEETING: 01/26/16, time 10:00, at Jobsite office.

Meeting Adjourned: *The preceding minutes are CHINN Construction's interpretation of the items discussed and decisions reached at the above referenced meeting. Any persons desiring to add to, or otherwise change the minutes, are asked to correct the written statement or submit their comments in writing to CHINN Construction within two (2) days; otherwise the Minutes will stand as written.*

Hadley Mixed use
Legacy
3 wk Look ahead
2-15-2016

ID		Task Name	Duration	Start	Finish
1		**Site Grading/Utilities**	**6 days**	**Thu 2/25/16**	**Thu 3/3/16**
2		**North**	**6 days**	**Thu 2/25/16**	**Thu 3/3/16**
3		Transformer Subgrade	1 day	Thu 2/25/16	Thu 2/25/16
4		Install Gas Sleeve	2 days	Fri 2/26/16	Mon 2/29/16
5		Set Rem Comm Vaults	2 days	Tue 3/1/16	Wed 3/2/16
6		Demobilize Equipment	1 day	Thu 3/3/16	Thu 3/3/16
7					
8		**Site/Structure**	**13 days**	**Mon 2/22/16**	**Wed 3/9/16**
9		**North**	**13 days**	**Mon 2/22/16**	**Wed 3/9/16**
10		Pour/Strip Transformer Walls	3 days	Mon 2/22/16	Wed 2/24/16
11		F&P Slab on Grade	2 days	Fri 2/26/16	Mon 2/29/16
12		F&P Planters	5 days	Tue 3/1/16	Mon 3/7/16
13		F&P Crane Openings	7 days	Tue 3/1/16	Wed 3/9/16
14		F&P Rem Shoring Blockouts	1 day	Mon 3/7/16	Mon 3/7/16
15					
16					
17		**/Roofing**	**3 days**	**Mon 2/22/16**	**Wed 2/24/16**
18		**North/Southwest**	**3 days**	**Mon 2/22/16**	**Wed 2/24/16**
19		Walk Mats	3 days	Mon 2/22/16	Wed 2/24/16
20		Stair 1 Sidewall Vent	1 day	Mon 2/22/16	Mon 2/22/16
21		Scuppers/Pick-up Roofing	3 days	Mon 2/22/16	Wed 2/24/16
22					
23		**Southeast Roof**	**12 days**	**Mon 2/22/16**	**Tue 3/8/16**
28		Complete Penthouses	1 day	Mon 2/22/16	Mon 2/22/16
29		Repair Deficencies	3 days	Mon 2/22/16	Wed 2/24/16
30		Tyvek	1 day	Thu 2/25/16	Thu 2/25/16
31		Joist Walkway	3 days	Fri 2/26/16	Tue 3/1/16
32					
33		**Exterior**	**10 days**	**Mon 2/22/16**	**Fri 3/4/16**
34		**West**	**10 days**	**Mon 2/22/16**	**Fri 3/4/16**
35		Window Test West L5/6	1 day	Wed 2/24/16	Wed 2/24/16
36		Battons/Siding West	10 days	Mon 2/22/16	Fri 3/4/16
37		**North**	**5 days**	**Mon 2/22/16**	**Fri 2/26/16**
38		Battons	3 days	Mon 2/22/16	Wed 2/24/16

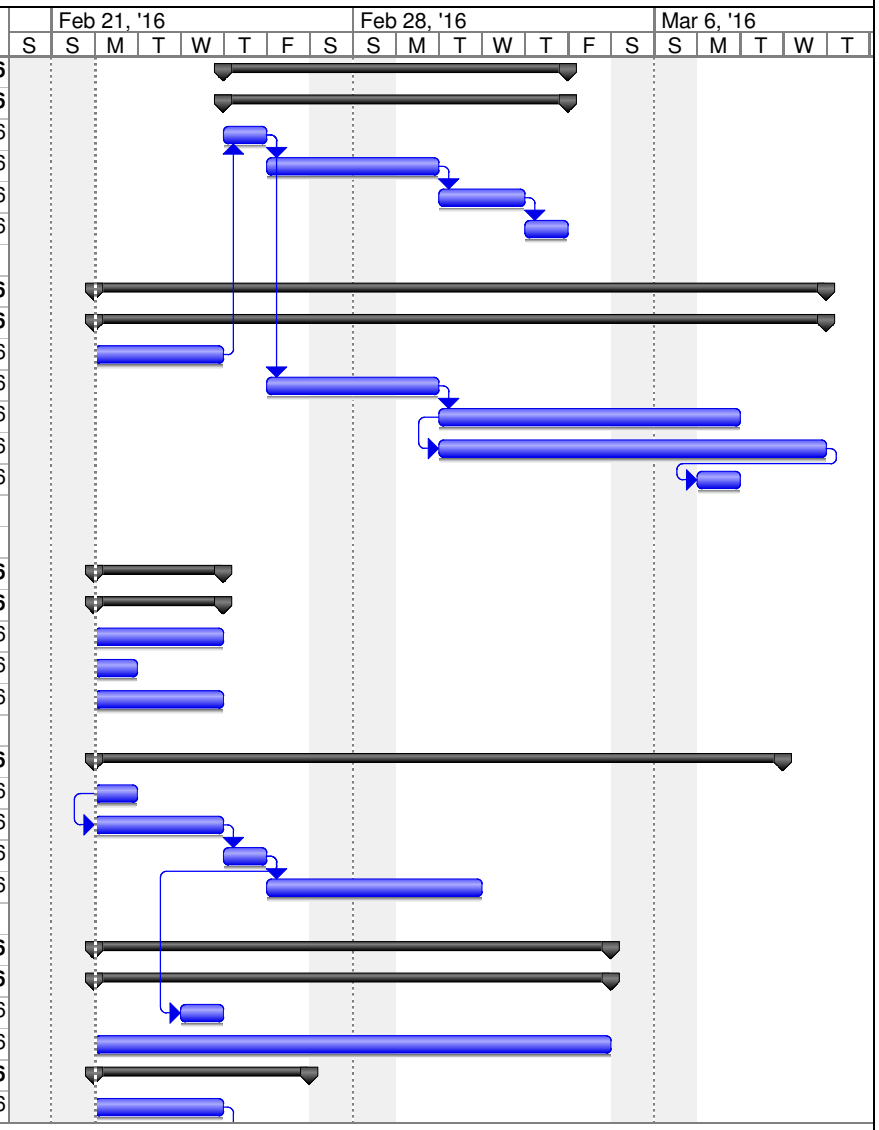

Project: 3wk 2-22-16
Date: Mon 2/22/16

Task		Milestone		External Tasks	
Split		Summary		External Milestone	
Progress		Project Summary		Deadline	

Hadley Mixed use
Legacy
3 wk Look ahead
2-15-2016

ID		Task Name	Duration	Start	Finish
39		Stucco Prep	2 days	Thu 2/25/16	Fri 2/26/16
40					
41		**Courtyard**	**2 days**	**Mon 2/22/16**	**Tue 2/23/16**
42		**North**	**2 days**	**Mon 2/22/16**	**Tue 2/23/16**
43		Set Rem Knife Plates	1 day	Mon 2/22/16	Mon 2/22/16
44		Set Rem Windows	1 day	Tue 2/23/16	Tue 2/23/16
45		**East Perimeter**	**9 days**	**Mon 2/22/16**	**Thu 3/3/16**
46		Wrap/Set Windows	5 days	Mon 2/22/16	Fri 2/26/16
47		Flashing	4 days	Mon 2/29/16	Thu 3/3/16

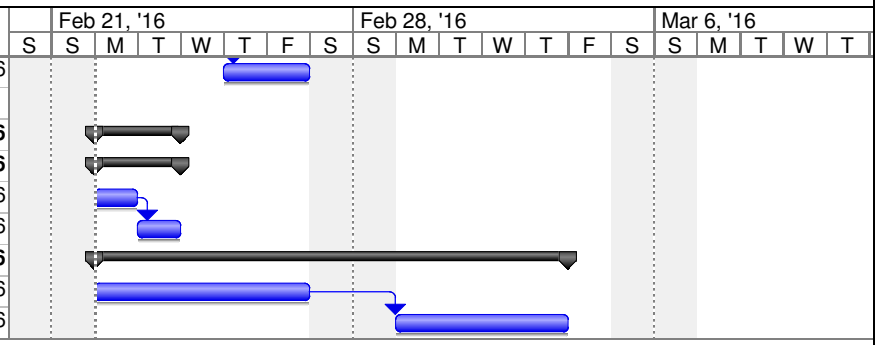

Project: 3wk 2-22-16
Date: Mon 2/22/16

Task		Milestone		External Tasks	
Split		Summary		External Milestone	
Progress		Project Summary		Deadline	